

***HORNO DE FUNDICION  
DE LATON***

*CORTE A-A*

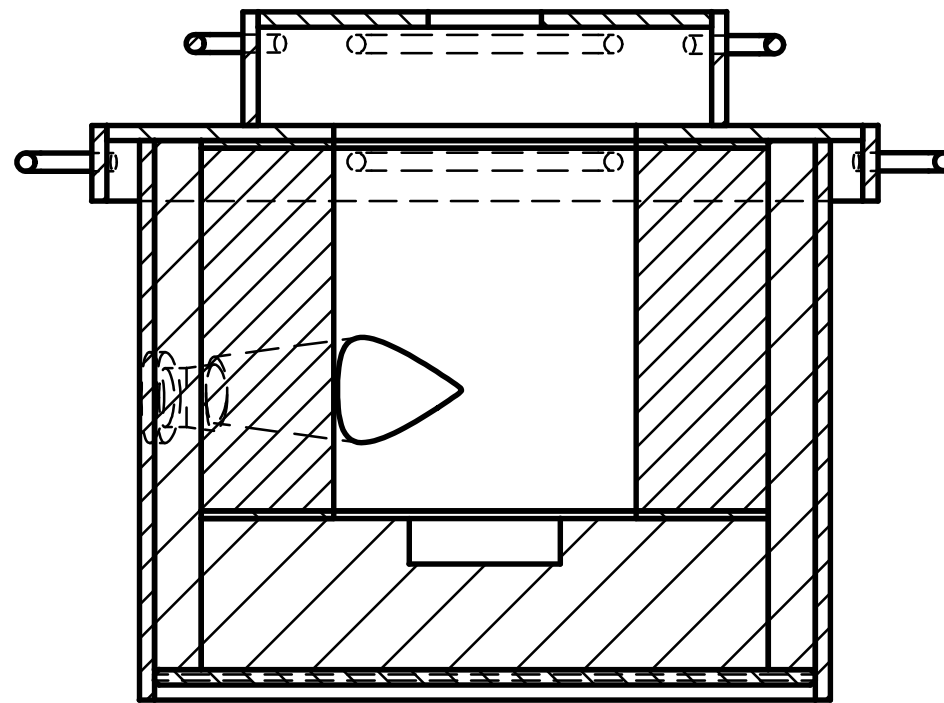
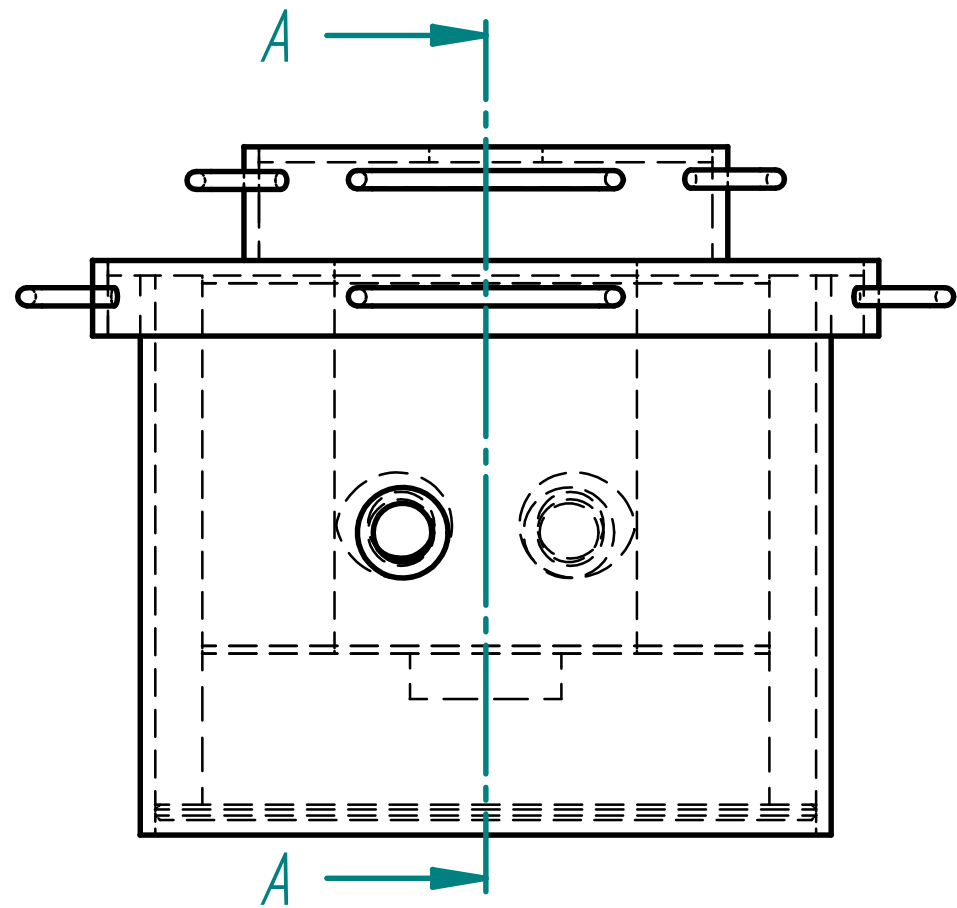
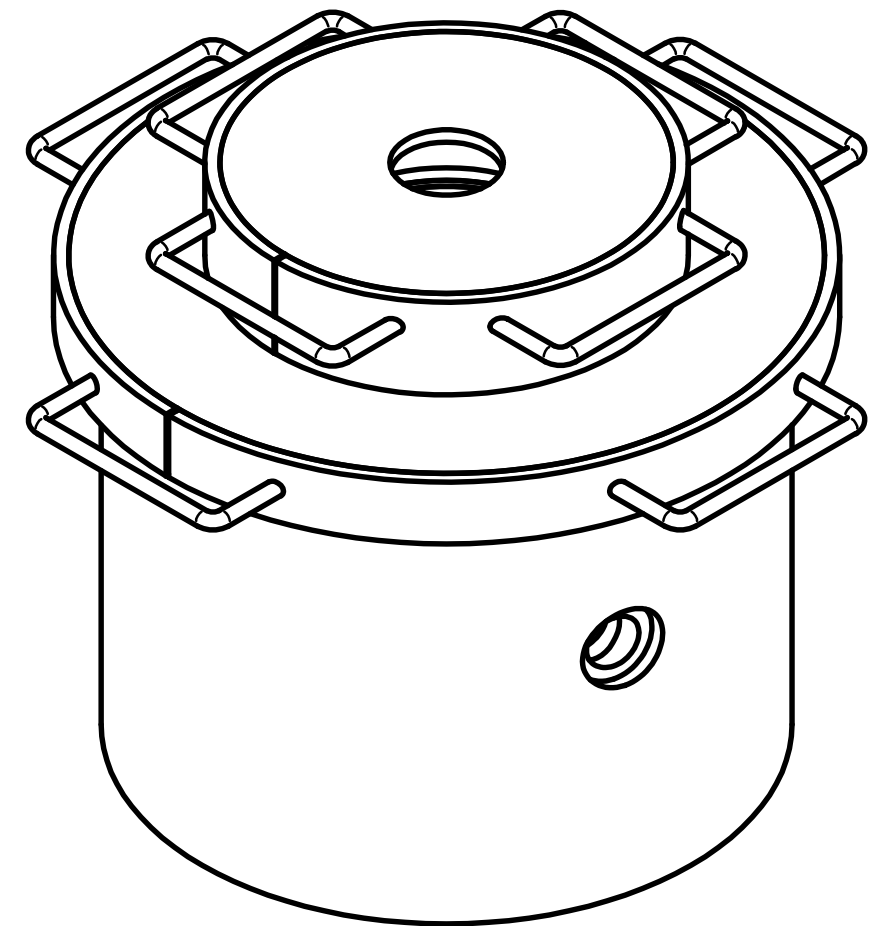
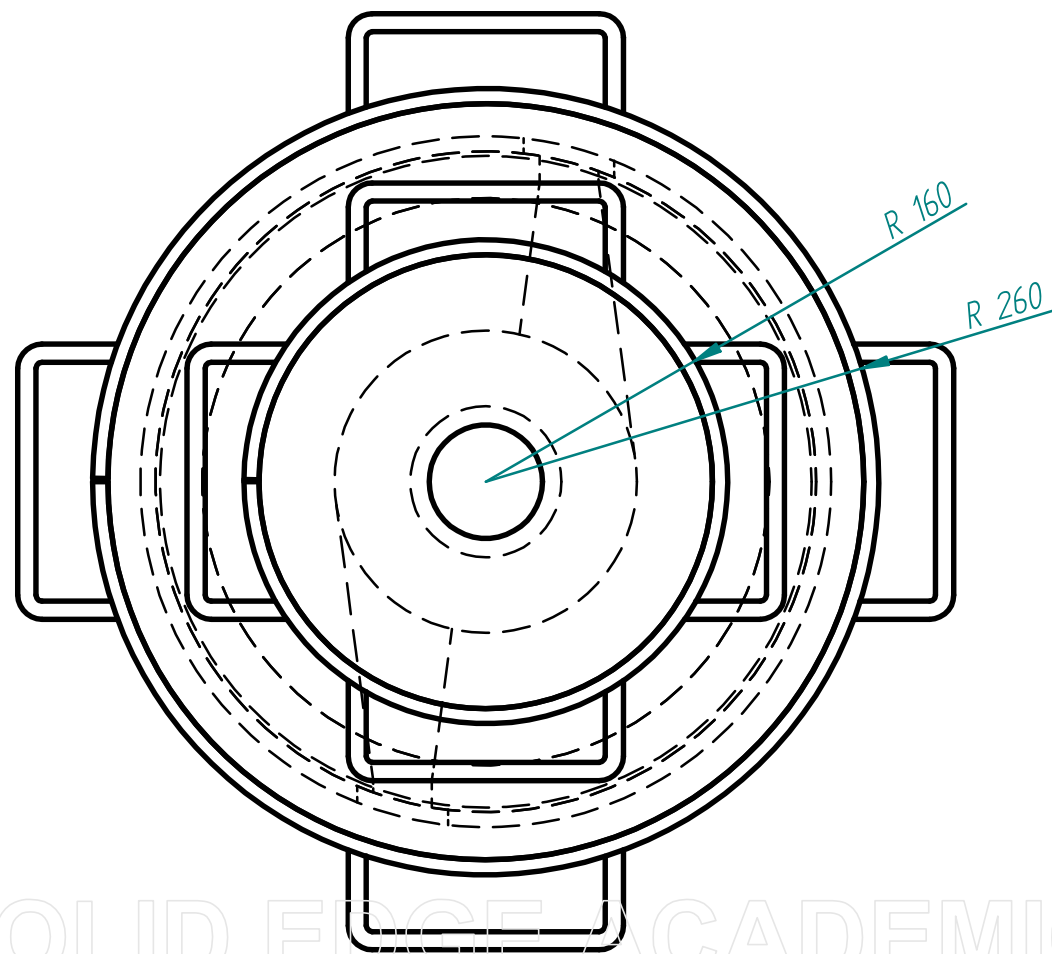

SOLID EDGE ACADEMIC COPY

Número de elemento	Título	Material	Cantidad	Masa	Comentarios
1	Cuerpo Horno	Hierro	1	41,10 kg	Tubo Acero Ø457*e10
2	Tapa inferior horno	Hierro	1	11,90 kg	Chapa acero 10 mm
3	Solera	Hormigón refractario	1	25,94 kg	Hormigón refractario C32
4	junta solera cámara	Lana de roca	2	1,90 kg	Lana de roca 5 mm
5	Cámara combustión	Hormigón refractario	1	44,27 kg	Hormigón refractario C32
6	Aislante cámara combustión	Lana de roca	1	3,44 kg	Lana de roca
7	Tapa superior horno	Hierro	1	13,19 kg	Chapa acero 10 mm
8	Aro tapa superior	Hierro	1	6,40 kg	LL 50x10
9	Asa 12 mm tapa sup.	Acero	4	1,00 kg	Varilla acero Ø 12mm
10	Tapa sombrerete	Hierro	1	5,30 kg	Chapa acero 10 mm
11	Aro sombrerete	Hierro	1	5,84 kg	LL 75x10
12	Asa 12 mm sombrerete	Acero	4	0,99 kg	Varilla acero Ø 12mm

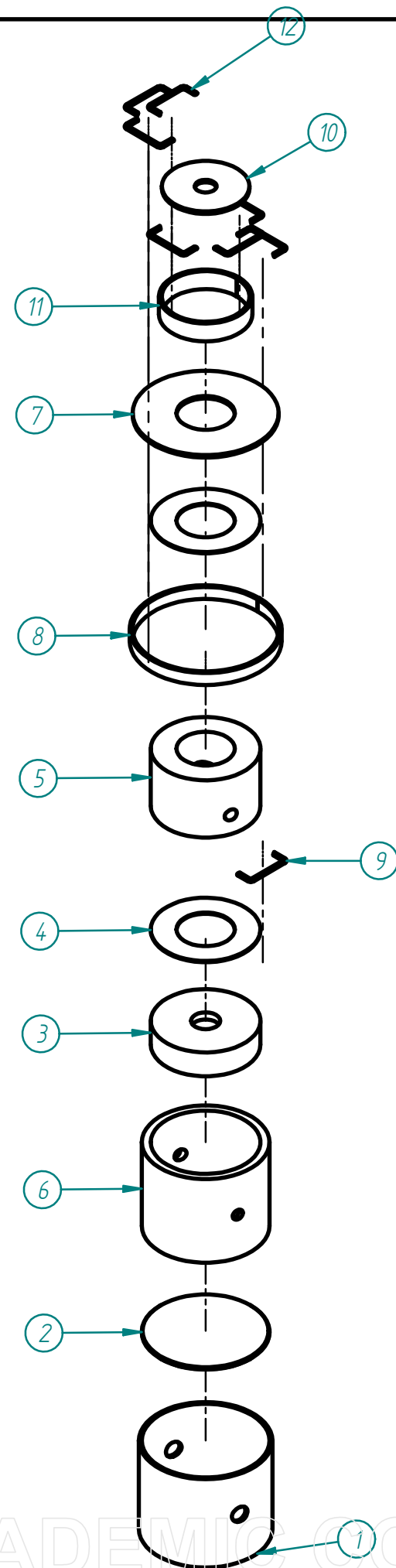
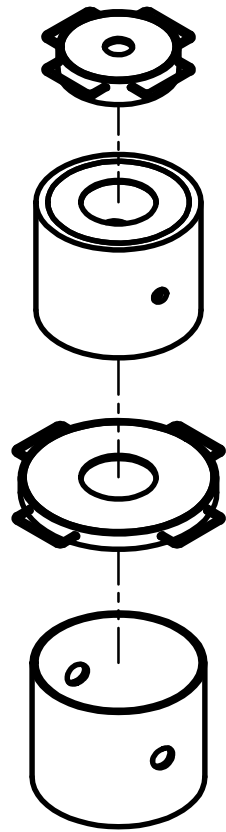
DETALLE B

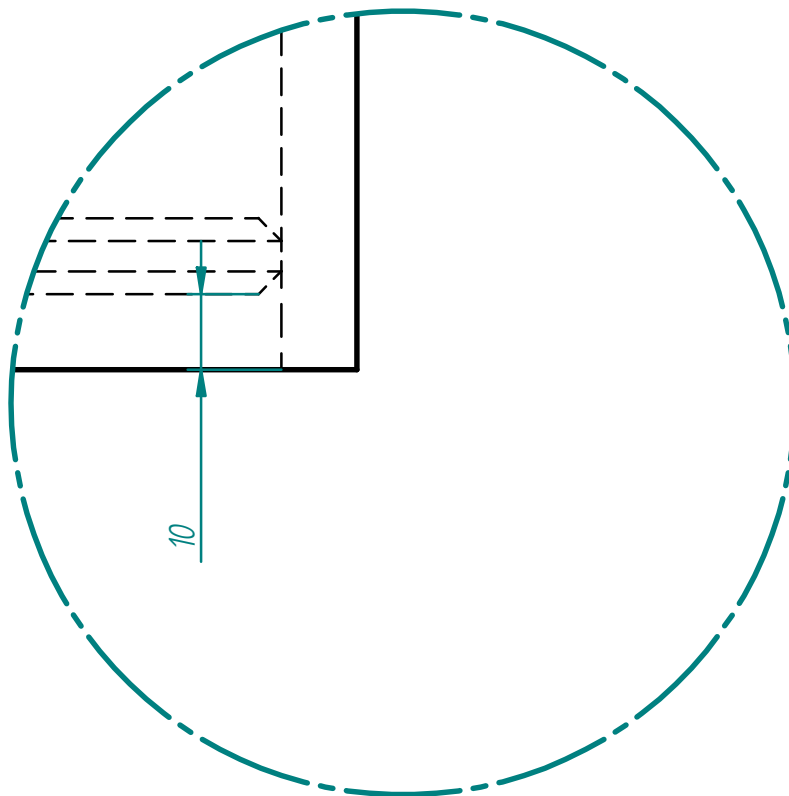
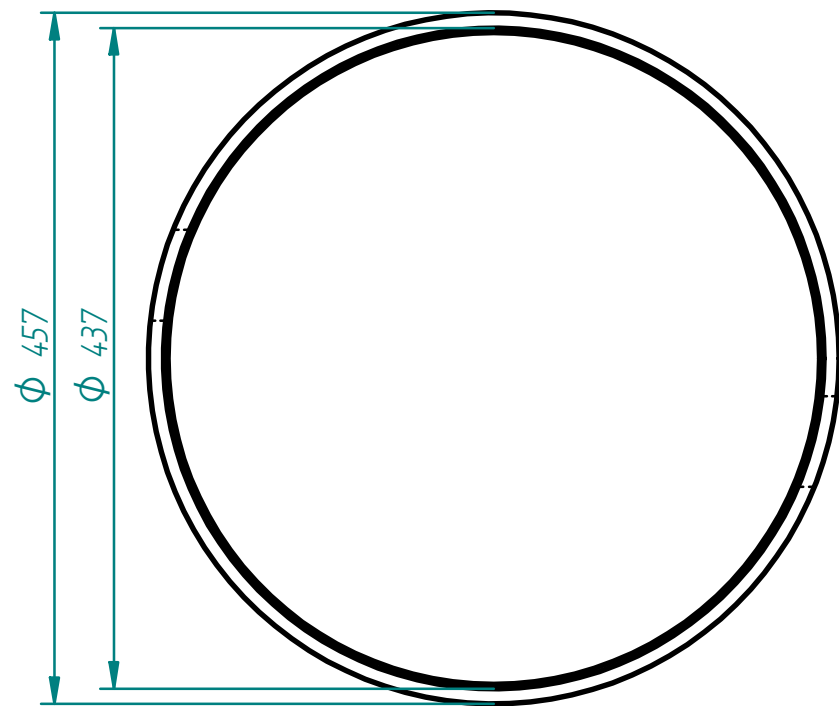
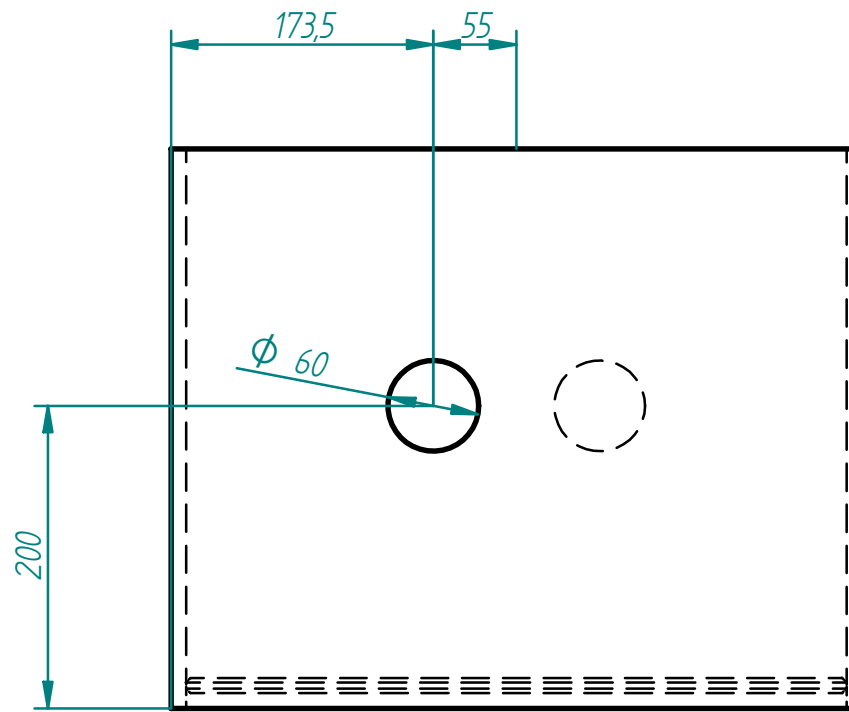
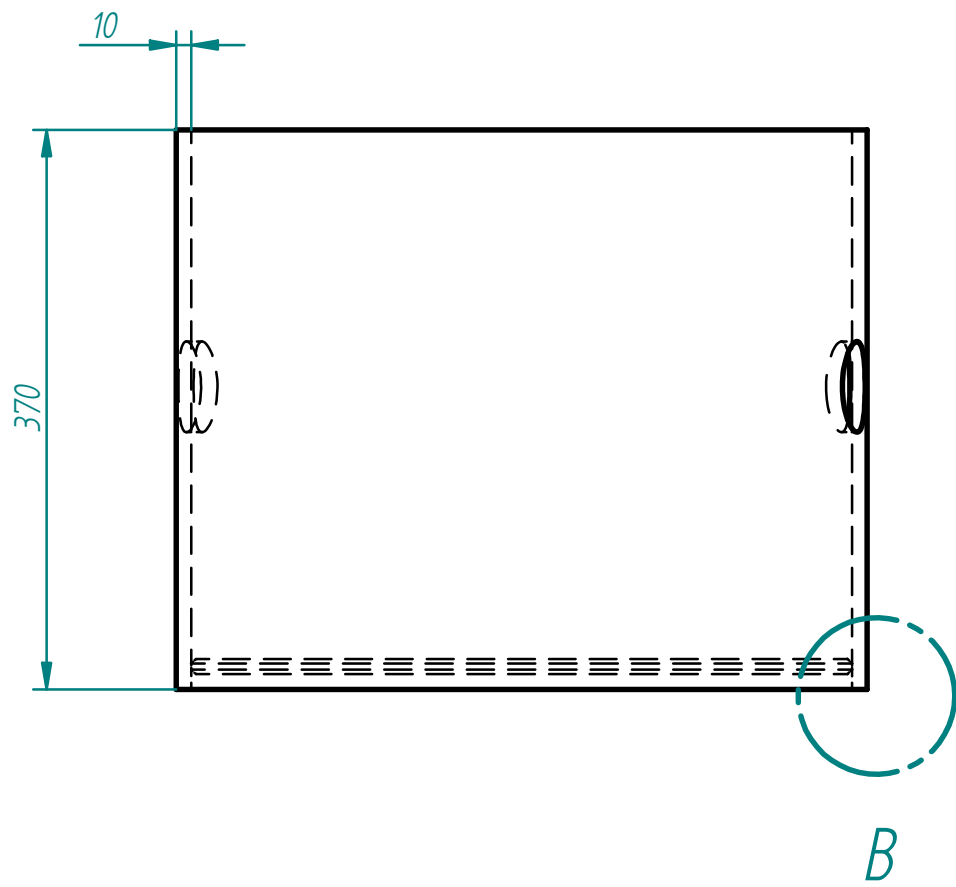

1:5

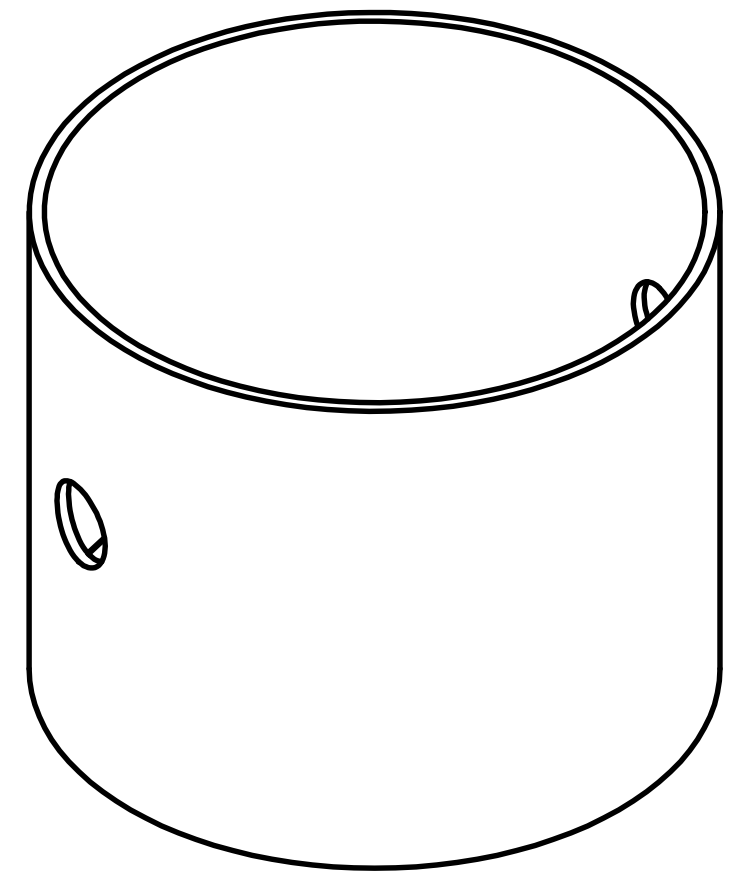
SOLID EDGE ACADEMIC COPY

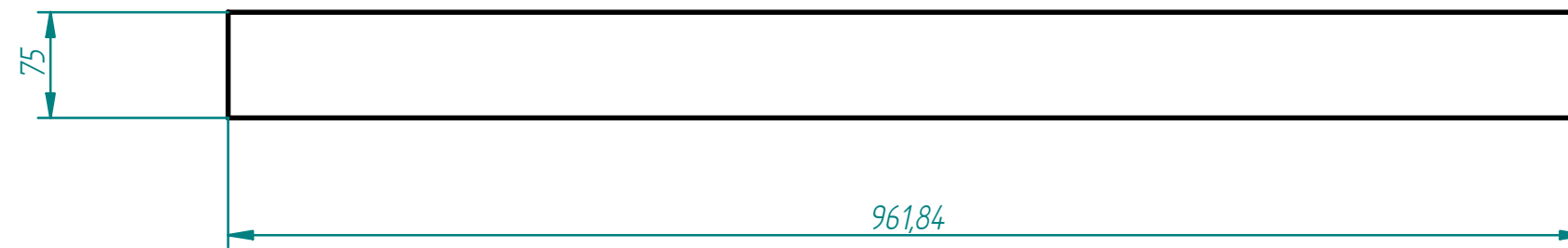
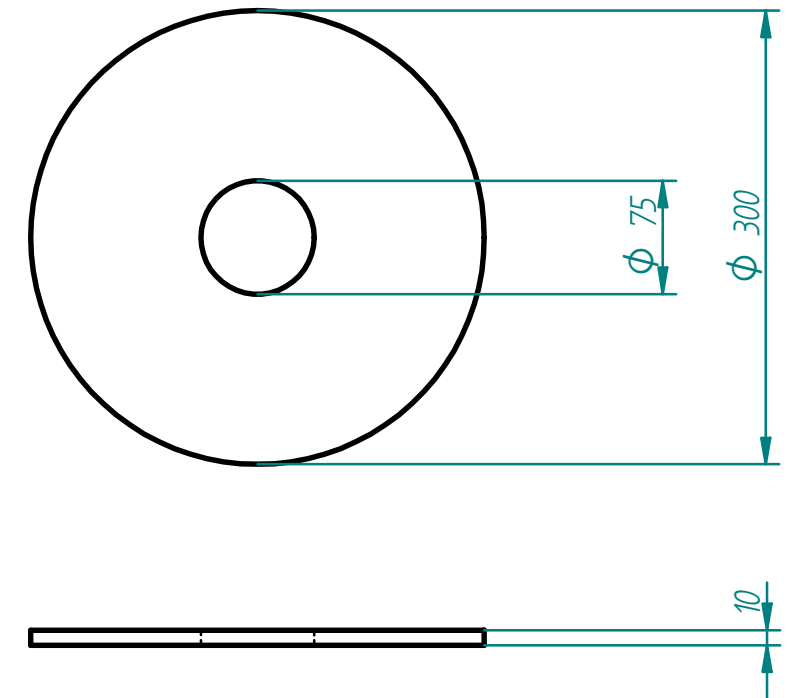
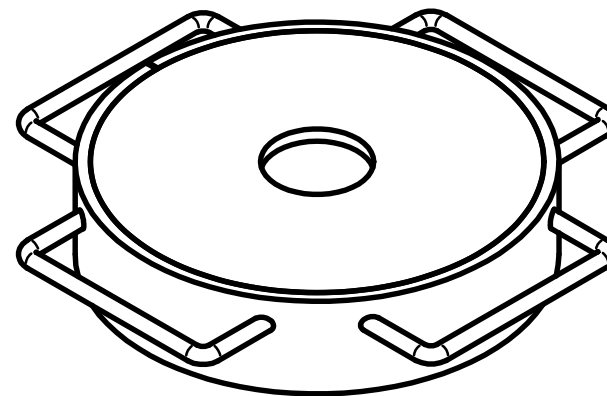
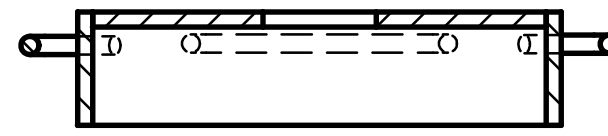
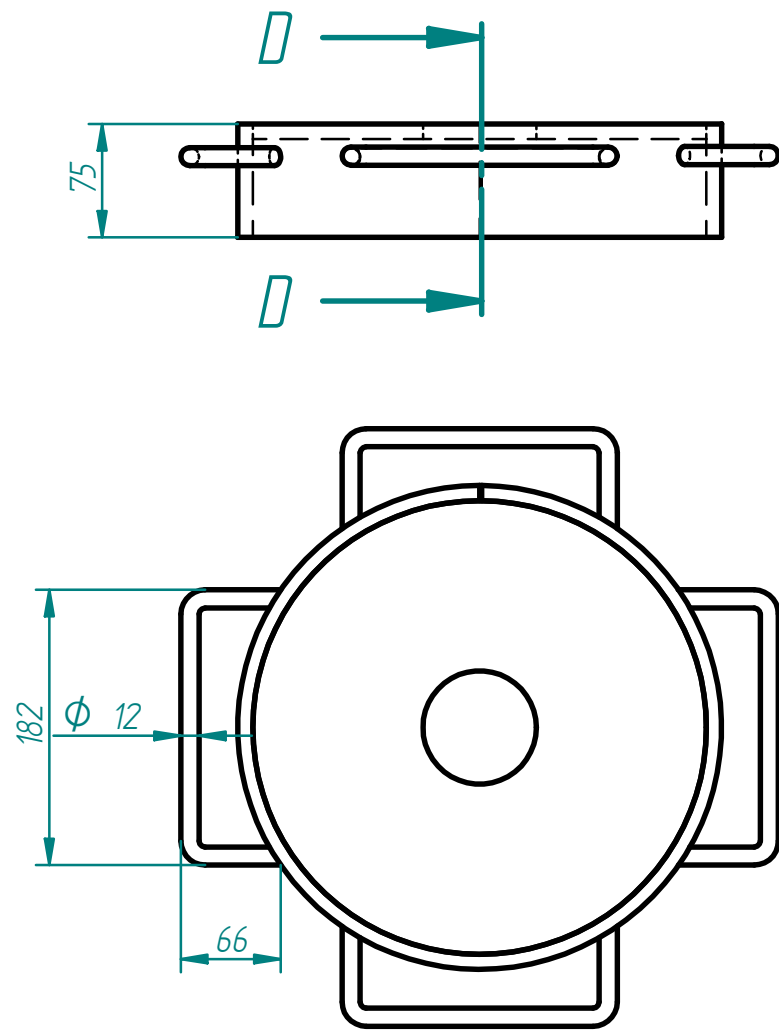

Desarrollo aro 1:5

SOLID EDGE ACADEMIC COPY

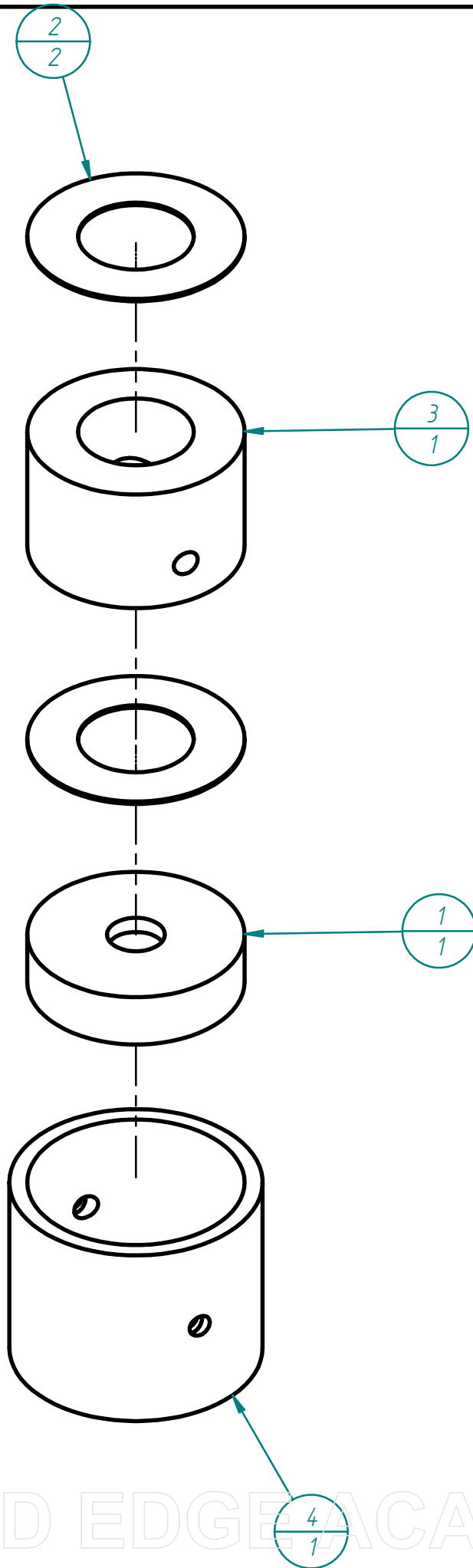

Número de elemento	Título	Material	Cantidad	Masa	Palabras clave
1	Solera	Hormigón refractario	1	25,94 kg	Fabricado
2	junta solera cámara	Lana de roca	2	1,90 kg	Fabricado
3	Cámara combustión	Hormigón refractario	1	44,27 kg	Fabricado
4	Aislante cámara combustión	Lana de roca	1	3,44 kg	Fabricado

SOLID EDGE ACADEMIC COPY





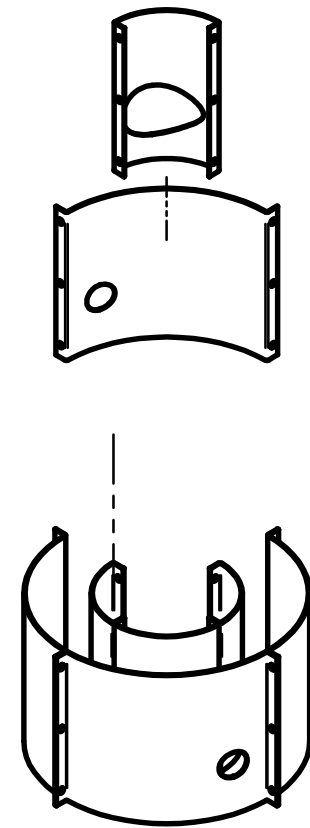
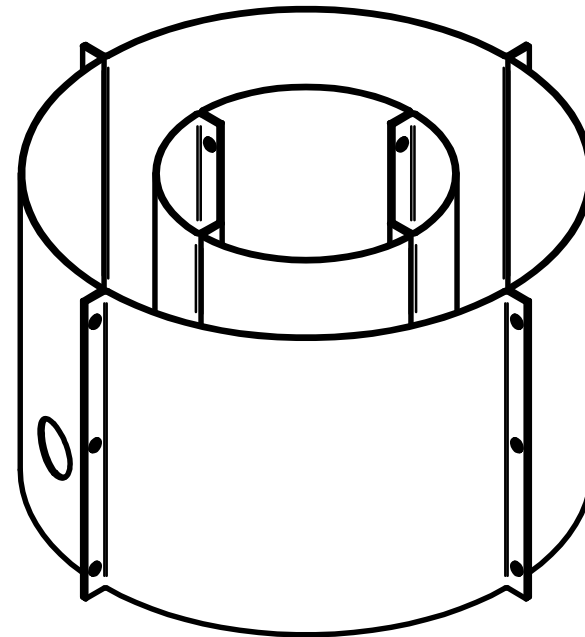
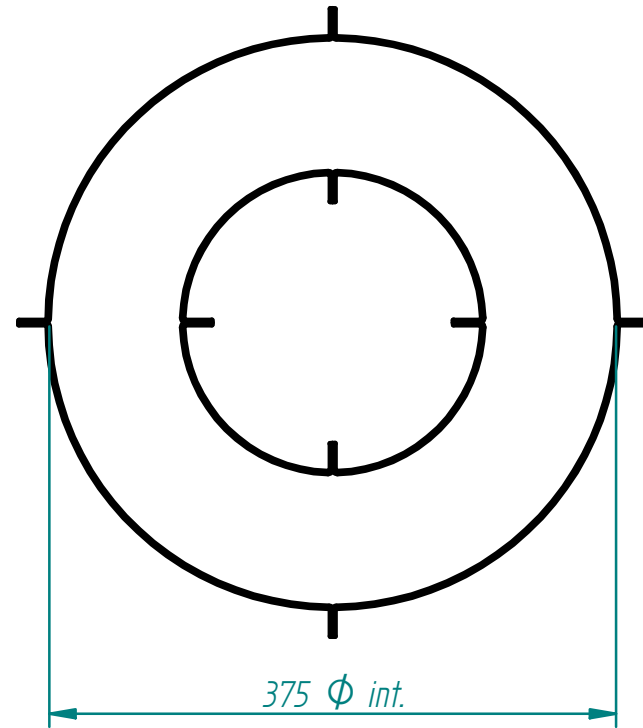
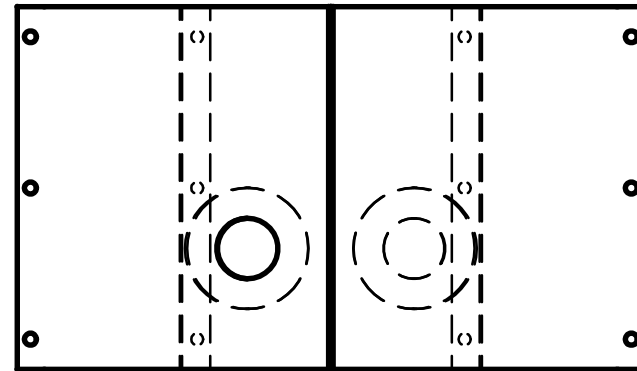
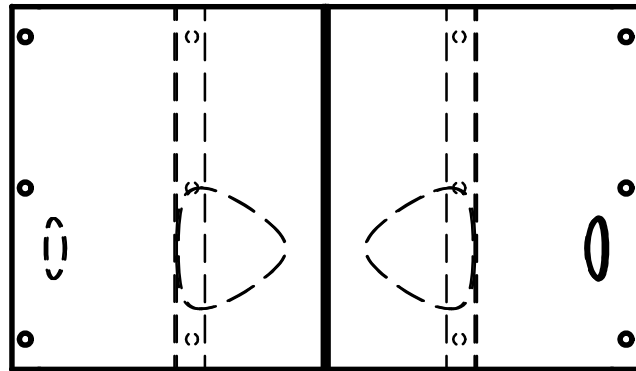

SOLID EDGE ACADEMIC COPY

SOLID EDGE ACADEMIC COPY 1:2

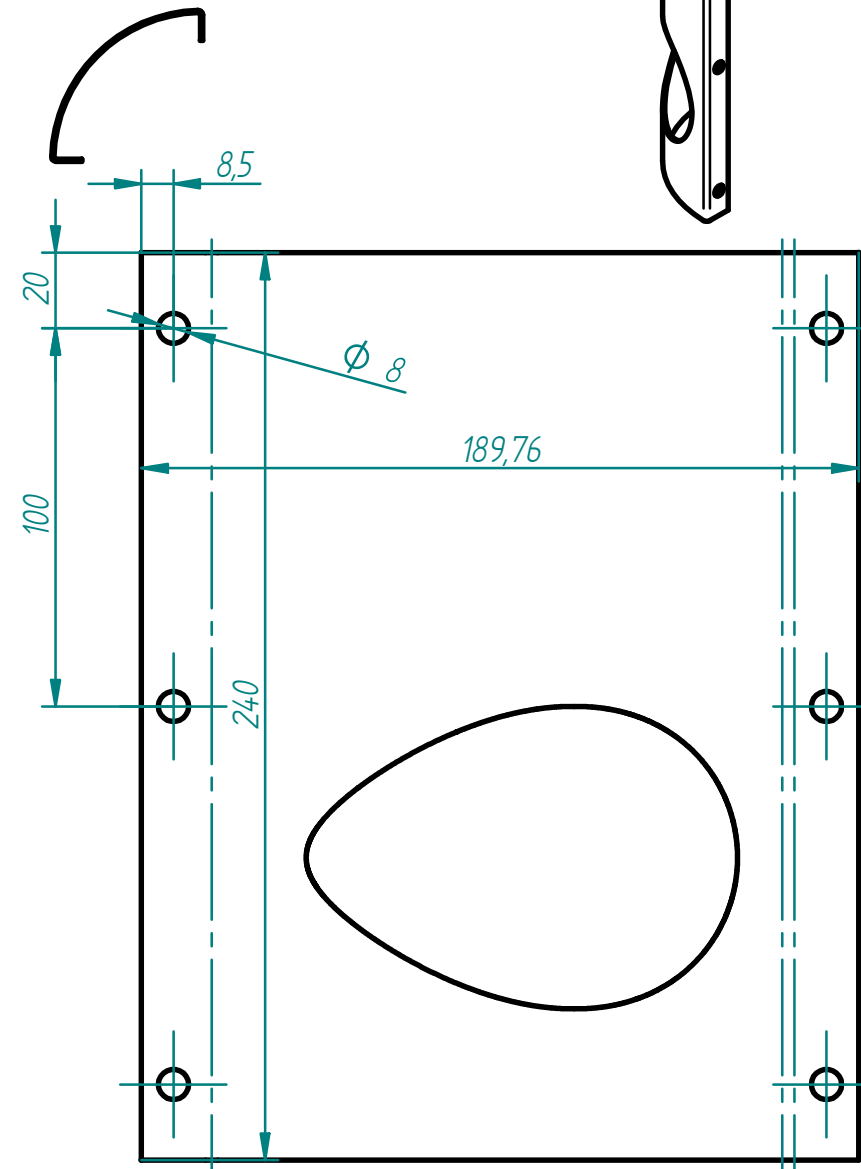
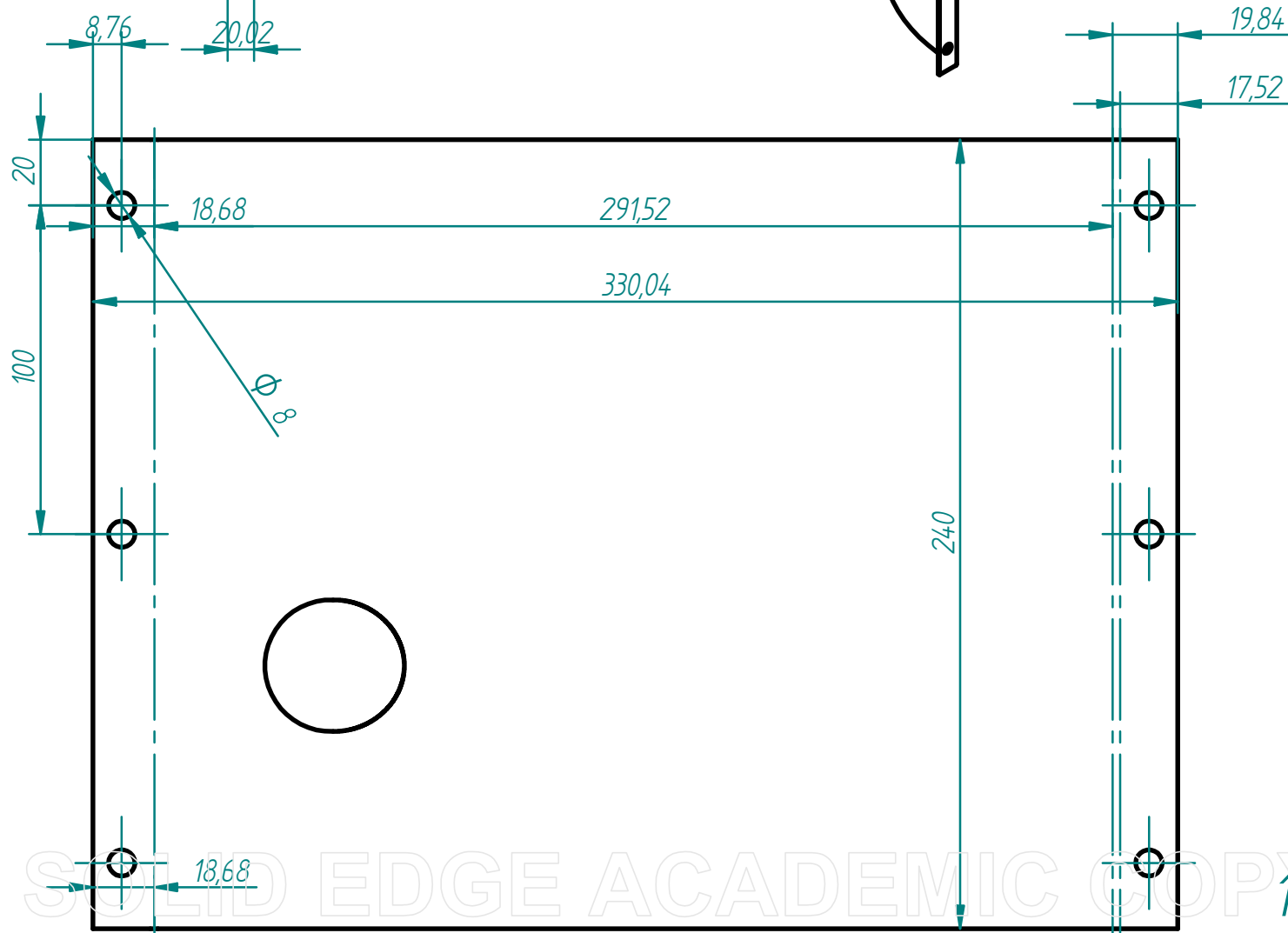
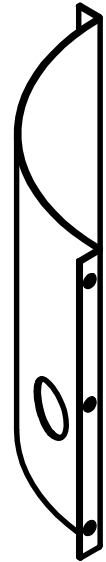
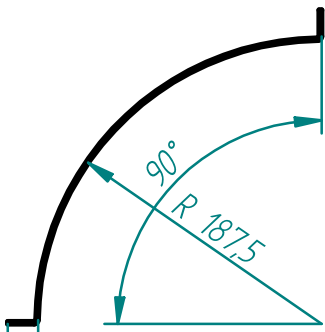
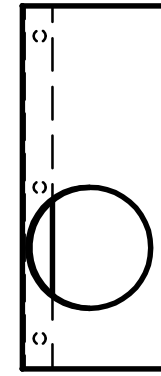
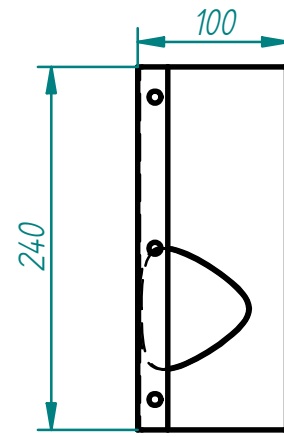
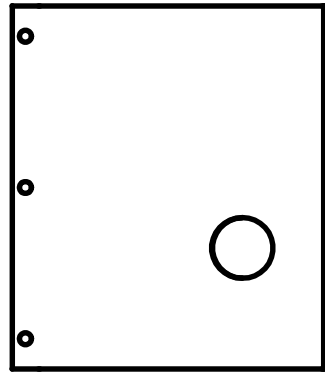
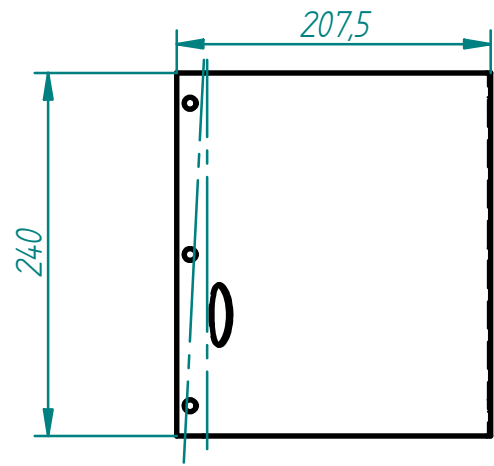
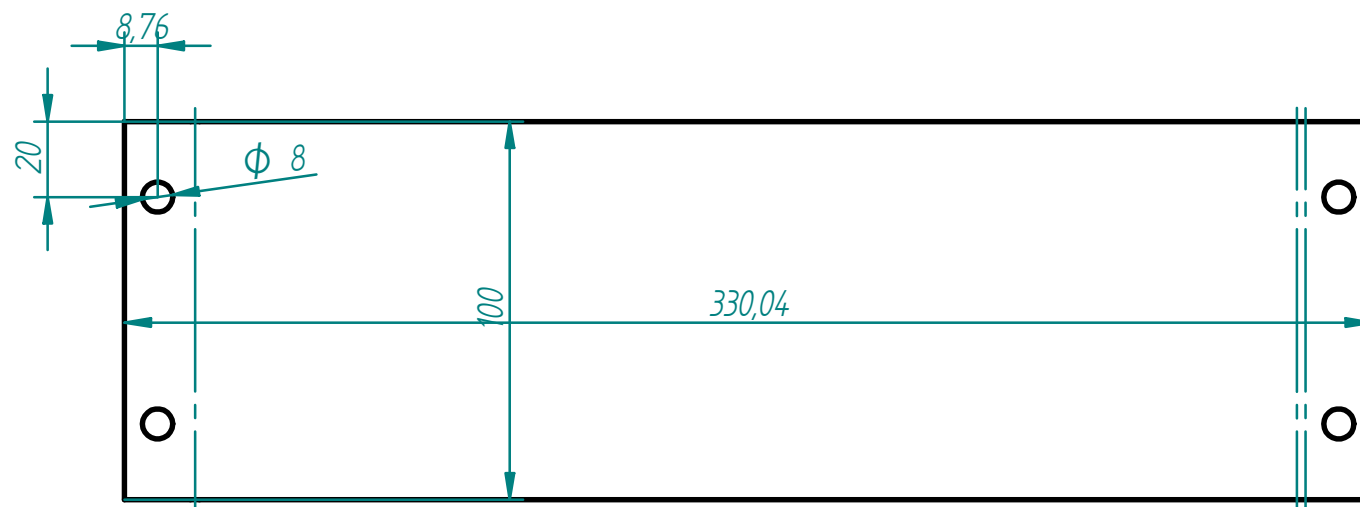
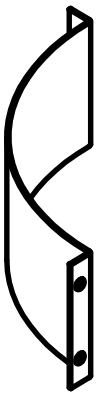
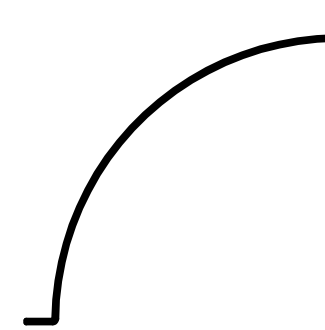
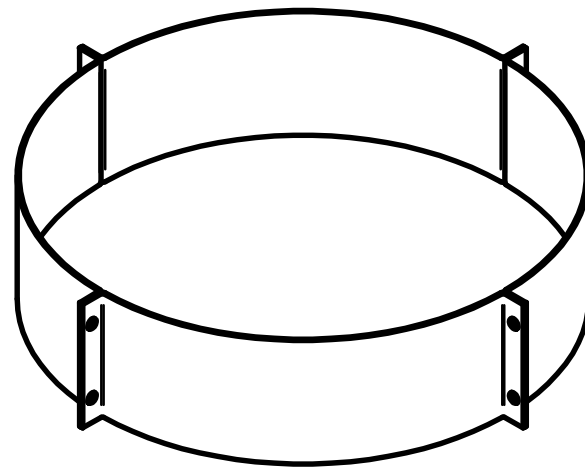
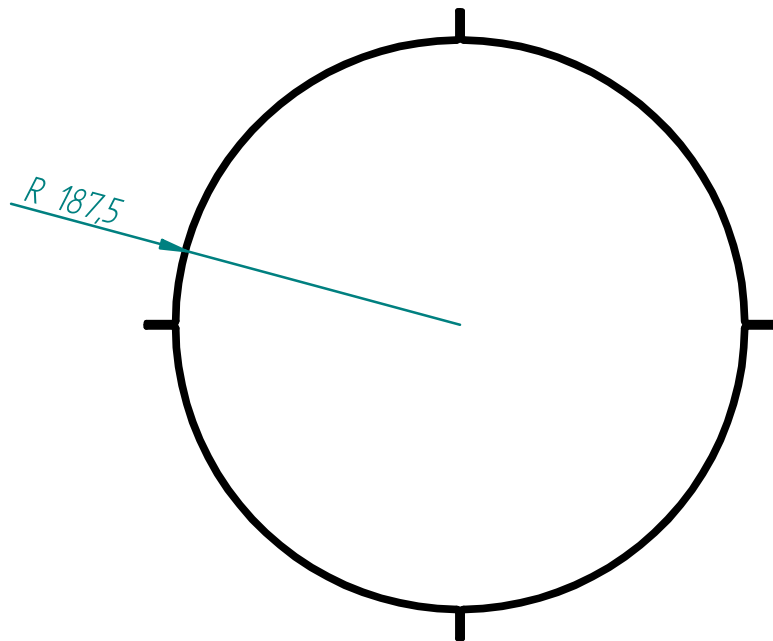
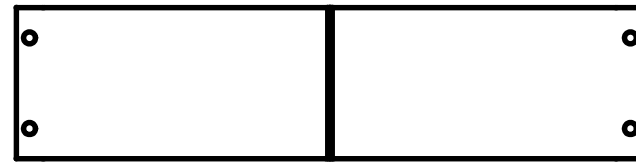
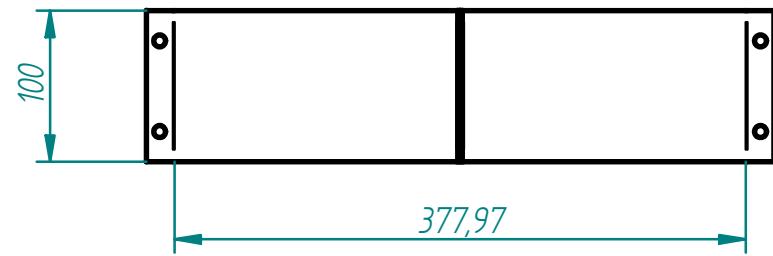
SOLID EDGE ACADEMIC COPY
